New Residential Building Under Construction in Pomorie

Ready apartments in Pomorie near the Balneocenter

Price: € 91 950.00
Location: Bulgaria , municipality Burgas , Pomorie
Property type: Apartment One bedroom
Property size: 61.30 м^2 (52.85 м^2 including common parts: 8.45 м^2)
Plot: No floor: 5 bedrooms: 1
Ref.number: AHV 625



For more information:



Ahavni Elekchian
Ref.number: ahv
+359887388088
elekchian@bulgarianestates.com
Office 3,13 General Gurko Str., Burgas

Location:

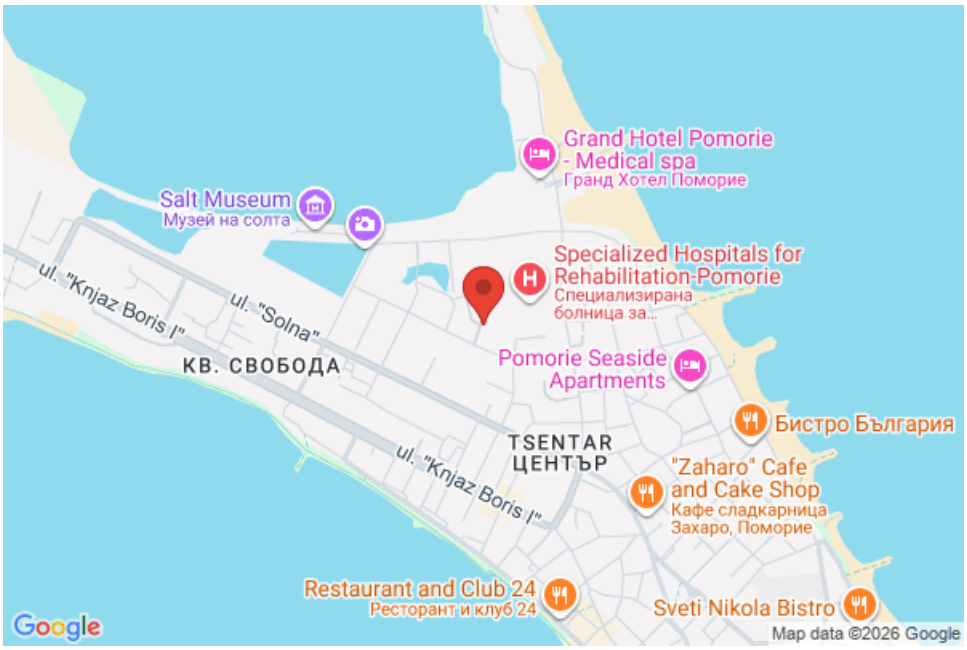
Grand Hotel Pomorie - Medical spa
Гранд Хотел Поморие
Salt Museum
Музей на солта
Specialized Hospitals for Rehabilitation-Pomorie
Специализирана болница за...
ul. "Knjaz Boris I"
ul. "Solna"
КВ. СВОБОДА
Pomorie Seaside Apartments
Бистро България
TSENTAR
ЦЕНТЪР
"Zaharo" Cafe and Cake Shop
Кафе сладкарница Захаро, Поморие
ul. "Knjaz Boris I"
Restaurant and Club 24
Ресторант и клуб 24
Sveti Nikola Bistro
Google
Map data ©2026 Google

Description:

We offer to your attention a new residential building in the city of Pomorie. Near the Balneocenter,the Salt Museum and 500 m from the sea. The building has two entrances, six floors and has one-, two- and three-room apartments, and on the ground floor there is a luxurious entrance hall, warehouses and garages of various sizes. The apartments are for sale in a turnkey state of completion, with laid flooring, plastered and painted walls and a fully equipped bathroom with toilet. The entrance doors are metal and the interior MDF. Built electrical installation to switches and sockets with installed lighting fixtures, as well as doorbell intercom installation, telephone and Internet with internal cable network to the exit. The elevator is electric with a luxury cabin. The common areas will be luxuriously finished with Travertine stone on the ground floor and water-repellent and UV-resistant Tracon plaster. The floors have granite tiles, and the staircase has natural granite. Each apartment has a wonderful view of the sea and the lake. Each property owner in the building owes a maintenance fee of BGN 0.30 /without VAT/ per m2 per month. COMPLETION DEADLINE: 2025

AIR CONDITIONING

Without air-conditioning

BASIC LOCATIONS

In a spa resort
In the city
In a seaside resort
The sea

CONSTRUCTION TYPES

New building (after year 2000)

PROPERTY FEATURES

PVC windows
Elevator
Balcony
Bathroom with toilet
Armoured front door
Electric water heater
WATER SUPPLY
Possible parking on the street
EXTRAS IN THE BUILDING
Interior doors
SANITATION
Luxurious common areas
Equipped bathroom
Floors with laminated parquet
Tiled floors
Latex-painted walls





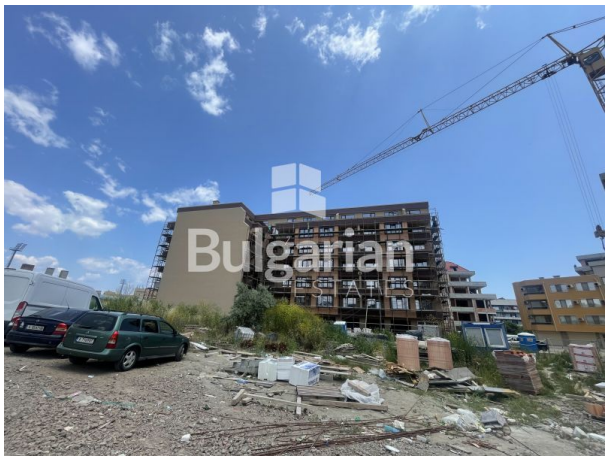


строителна компания
ВАНИНА СТИЛ
ЖИЛИЩНА СГРАДА С ГАРАЖИ
гр ПОМОРИЕ









